GET MORE THAN JUST A FEW SPECIALS

GET TOTAL FOOD SAVINGS

HAMS Whole or Shank Half
VALLEYDALE – 14 – 19 LB. AVG
43¢ lb.

OPEN TILL 9 P.M. MONDAY-SATURDAY FOR YOUR SHOPPING CONVENIENCE six nites a week

BACON VALLEYDALE – REGULAR
59¢ lb.

S&H GREEN STAMPS

CANNED HAM WILSON'S–CERTIFIED
$2.99 3 lb.Can

DOUBLE S & H GREEN STAMPS EVERY TUESDAY

Butt Half	lb.	49¢
Center Cut Ham Slices	lb.	99¢
Breakfast Links OSCAR MAYER	lb.	79¢
ARMOUR–CLOVERBLOOM – Self Basting TURKEYS 10 – 14 LB. AVG.	lb.	49¢
Rib Steak	lb.	$1.09
Chuck Steaks	lb.	79¢
Savoy Broil Steak	lb.	$1.29
CUBED Bucket Steak	lb.	$1.29
GWALTNEY FRANKS	lb.	59
GUNNOE – Pure Pork SAUSAGE	lb.	69
LUNCH MEAT GWALTNEY – 8 OZ. PKG.		39
Bologna, Salami, Spiced Luncheon, or Liver Loaf		

KING'S -The Under Pricer

PILLSBURY WEEK:

Sweet 10 6 OZ. BOTTLE		69¢
Frosting Mix 14 OZ. CAN		39¢
Instant Breakfast 7½ OZ. BOX		49¢ EACH
Spread Frost 16 OZ. BOX		
Instant Potatoes 16 OZ. BOX		
Family Brownie 22 OZ. BOX		
Space Sticks 5 OZ. BOX		
Dairy & Frozen Food Dept.:		
French Fries PACKERS LABEL	2 LB. BAG	29¢
Parker House Rolls	3 24 OZ. BAGS	$1
Margarine RICHFOOD –	5 lbs.	
Sweet Peas WIGWAM –	5 16 OZ. CANS	
CORN WIGWAM – WHOLE KERNEL	5 16 OZ. CANS	
Orange or Grape Drink	BIG BEN – ½ GAL.	29¢
Whip Topping RICH – 10 OZ. CAN		39¢

PILLSBURY CAKE MIXES 4 16½ OZ. BOXES $1

PILLSBURY FLOUR – Plain or Self Rising 5 lb.Bag 39¢

JEWEL Shortening 3 lb. Can 69¢

CARNATION Coffee Mate 16 OZ. JAR 69¢

LETTUCE LARGE FIRM HEADS 25¢ EACH

CORN GOLDEN YELLOW 6 EARS 5

STRAWBERRIES VIRGINIA GROWN 3 pts. $

Radishes RED – 2 6 OZ. PKGS.

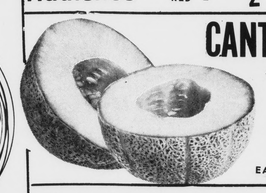

CANTALOUPES 45 SIZE 29 EACH

Watermelons SLICED		lb.
IDAHO – 110 COUNT Baking Potatoes		5 lbs. 5
Saltine Crackers FIRESIDE – 16 OZ. BOX		
Baby Food HEINZ STRAINED – – 4½ OZ. JAR		
PUREX – Bleach GAL.	39¢	FIRESIDE 2 – 2 LB. PKGS. Fig Bars 8

KINGS SUPER MARKETS

TIMES-VIRGINIAN

APPOMATTOX, VIRGINIA

A LIVE WEEKLY NEWSPAPER AT HISTORIC APPOMATTOX COURT HOUSE VIRGINIA

VOLUME 78 NUMBER 21 APPOMATTOX (VA.), 24522 - TIMES-VIRGINIAN, MAY 27, 1971 10c SINGLE COPY

Father Oakleaf

By: Calvin Robinson

...will be our last visit ...May, "71, a month of ...ed bedding. Next week ...will be upon us, with its ...ous blooms. Roses are ...to bloom. One of my ...is a red climber,named ...seven or eight years ...ago has never had any ...treatment, but blooms ...lessly I would hope, ...Bro. J. R. Shuford ...great rose showing and ...countless others. Wish ...get around to see all ...es, trellisis and such, ...having a spell of ...in my knee, and if I ...as a very liberal tran- ...1 Cor. 12:26 I would ...than it hurts it hurts

* * *

...the first third of 1971, ...$31,644 of U.S. Savings ...were purchased in Ap- ...County, right on tar- ...96% of the year's goal. ...is chairman.

* * *

...Davidson briefed me on ...ball games in the ...leagues. The local WOW ...field is in almost con-

* * *

...publisher, Bro. W. Lloyd ...is on the board of ...of Southside Week- ...a group set up to ...newspapering in South- ...schools.

* * *

...Lewis, of Appomat- ...the dean's list at ...the winter period. He ...in accounting.

* * *

...Steven Williamson, a ...son of Appomattox ...of head of the Dept. ...at Lynchburg Col- ...told me one afternoon ...we had a two hour ...especially interested ...homes and land- ...mention two: Old ...Church and Old Her- ...tory. He approved ...that Appomattox ...historical society. Any- ...ested?

* * *

...world is used to rapid ...so I doubt if many ...read postage due mail, ...new postal rates. ...a spot of red, the ...stamp is a look like ...cent stamp we had ...both honored Ike.

* * *

...post heavily traveled ...Highway in Virginia ...state 95 between The ...and the 14th St. ...year it carried an ...101,600 vehicles per ...longer distances, In- ...495 is the leader. ...the Washington Bell- ...averaged 69,500 per day. ...the case, I will not ...traffic count on Martha

* * *

...June 11, 1938, Johnny ...pitcher of the Cincinnati ...signed a no-hit base- ...game against the Boston ...four days later he ...to pitch against the ...Dodgers and buried ...no-hit game. That ...never been matched, ...records are made to ...but recently a panel ...authorities named ...game's the great sports ...moment of the century. ...now residing in Mid-

* * *

...due to my arthritis, I ...tomato plants out yet, ...who have gardens ...being benefitted by ...rains. Yes sir, ...growing going on, in- ...green grass.

* * *

...the one about the little ...saw a line-up of pic- ...post office of want- ...ads. He said, "if they ...them why did not they ...them when the took their

* * *

...for recess is ring- ...at times for two more ...this pain in the knee. ...reading.

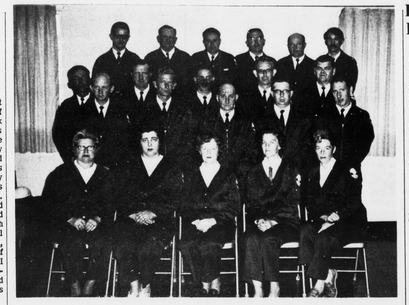

Rescue Squad Week

The week of May 22-29 has been designated Rescue Squad Week.

Members of the Appomattox County Rescue Squad (above) now have dress uniforms complete with a specially designed patch which incorporates a peace theme, the reuniting of the nation at Appomattox, April 9, 1865. Betty Rhodenizer was the designer. Members of the Squad: (front left): Nellie Paulette, Leota Vaughan, Nina Beasley, Opal Paulette and Becky Hudson. (2nd row): Carl Martin, David (Monk) Carter, Gordon Staples, James Womack, Jack Williams, Anderson Scruggs, Rev. Thomas E. Jackson, James Rogers, Ray Noble and Tom Patterson. (top row): Doug Seamster, A. A. Bohannon, Pete Doss, Alton Lucado, Harry Ferguson, Richard Bartelt. Three members were on call when the picture was taken: Grover Beasley, Jr., Bill Sperry, James Carter. Other members not shown: Abner Scruggs, Kelly O'Brien, W. C. Hubbard, Toby Inge, Perry Davis, William Mann.

Holiday Lake Facilities To Open Saturday

Holiday Lake, in the Appomattox – Buckingham – Cumberland State Forest, will open all facilities Sat., May 29 to begin the regular season through Labor Day.

John Porter Glenn, veteran concessionaire at Holiday, reports two sparkling innovations this season.

Holiday will inaugurate three slides and the use of rental sailboats. The slides, two for children and one for adults, are over the water and the user gets a ducking in the lake at the terminal end.

The new sailboats are in addition to the rental rowboats and paddle boats available to picnickers and fishermen. The sailboats will be used as an experiment by the Division of Parks.

LIONS TO RECEIVE 100% PIN AWARDS

Presentation of 48 pins for 100% attendance, a good program and good fellowship are among the items on the agenda for the regular meeting of Lions Thursday night at 6:45 at the Parkway.

NO GARBAGE COLLECTION MEMORIAL DAY

Monday, May 31 is a legal holiday, Memorial Day, and garbage and trash will not be collected by the town of Appomattox. Instead, the sanitary truck will run Tues. June 1.

Betty Jean Rhodenizer (Mrs. Clifford O.), who has had no formal training in art, has completed the second design for an official design, this one (above) the official arm patch for the Appomattox County Rescue Squad. Squad president Ray Noble, presented Mrs. Rhodenizer a patch in calling attention to Rescue Squad Week in Virginia. Mrs. Rhodenizer, together with her husband, Investigator Rhodenizer, now of Appomattox, designed an historic and colorful emblem adopted by the Roanoke County Board of Supervisors as the official seal for Roanoke County in 1968.

Rescue Squad Arm Patch

On April 9, 1865 General Robert E. Lee surrendered his Confederate Forces to General Ulysses S. Grant and virtually ended a war which had torn apart the Union for four years. Our Nation was reunited at the village of Appomattox Court House, Virginia. This event of over a century ago provided the inspiration for the Appomattox County Rescue Squad patch which made its debut in the early months of 1971.

The handshake of the two opposing Generals provides the central theme for this patch. Blue and gray sleeved hands clasp above a cross of green on a field of white. The outer edge of the round patch bears the inscription "Appomattox County Rescue Squad" in green letters and is encircled by a green border.

(Cont. on page 8)

Unit Reports $2400 Crusade

The Cancer Drive is over the top, according to a joint announcement from Capt W. W. Blythe, Crusade chairman and Dr. C. G. O'Brien, president of the Appomattox Unit, Va. Division, American Cancer Society, seeking $2,400 as this year's Fair Share Goal "toward a cure for cancer."

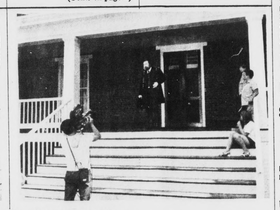

Lee And Grant At Appomattox

The years appeared to have rolled back to April 6, 1865, as Lee and Grant appeared on the steps of the McLean House Wednesday, May 20, 1971. Both generals are portrayed by the same man, Joe Early, as part of a Washington, D.C. television special (WTOP, channel 9). Charles Horich is the producer. A white horse for Lee, a dark horse for Grant, soldiers, muskets and flags gave an authentic look to the scene, with men of the 3rd Infantry, Old Guard, from Fort Myer, Va. here to portray men of the blue and gray in the film.

Leonda Hudson Is Honored

Salem, Va. – Leonda G. Hudson of Evergreen has been elected to receive the Women's Most Outstanding Athlete Award for 1971 at Roanoke College, Salem, Va., where she is a freshman.

The award is made for superior performance in women's athletics.

Miss Hudson, a graduate of Appomattox County High School, is the daughter of Mr. and Mrs. V. L. Hudson of Evergreen.

Memorial Day Services Set For Saturday

The Children's Chapter of the United Daughters of the Confederacy, the Roanoke Hanging Rock Rangers, will be in Appomattox on Sat., May 29 to join with Lee Chapter Juniors of Richmond at the Confederate Cemetery for special services about 11 a.m. Host will be the Appomattox chapter, UDC. Mrs. A. J. Zastrow, president, has asked all local members to wear Centennial costumes.

Following a picnic lunch, the young people are planning a tour of Saylor's Creek Park, Prince Edward County.

Banks To Close For Holiday

Farmers National Bank, Fidelity National Bank, Appomattox, and the Hillcrest Branch and First National Bank of Farmville, Pamplin Branch, will be closed on Monday, May 31 in observance of Memorial Day.

War Memorial Dedication

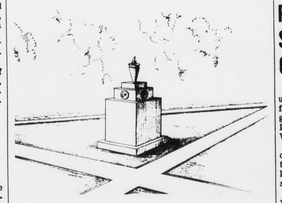

Architect's Rendering of Memorial to War Dead

Public Invited Sunday 3 p. m. Ct. House Square

The public is invited to an unveiling of a memorial to men from Appomattox County who gave their lives in World War I, World War II, Korea and Vietnam.

Ceremonies will take place on Sunday, May 30 at 3 p.m. on the Court House Square. Post 104, American Legion, is sponsoring the service.

Speaker for the dedication will be William Eugene Galbraith, Deputy Under Secretary for Congressional Relations, who serves as the key planner of the U.S. Dept. of Agriculture's legislative program and as coordinator of department relations with Congress.

Galraith is a past National Commander of the American Legion (elected 1967.)

A veteran of World War II service with the U. S. Navy, National Commander Galbraith served in the Atlantic Theater and was on active duty status from January, 1945 until May, 1946.

He has served his post in Beemer, Neb. as Service Officer, Adjutant and Post Commander. He was Dept. Commander in 1962-63 and then elected National Vice Commander in 1965.

In addition to his American Legion activity, he served as chairman of the Nebraska Centennial Commission, Co-chairman of the Governor's Conferences on education and as a member of the Board of Directors of the Nebraska Youth Council. He is a past Master of Masons and a Past State President of the Swine Producers Organization.

Born in Beemer, Nebraska, Jan. 22, 1926, Galbraith is a graduate of the U. of Neb. with a degree in Agricultural Extension and Technical Science. He was agricultual instructor at West Point, Neb. High School from 1949 to 1960 and operated the family farm.

L. A. Young is chairman of the Memorial Committee which also includes Rev. A. L. Eastman, Post Commander, Dr. Mark G. Weatherly and Francis Elliott.

Ivey Holland, past post commander, made arrangements to have the speaker attend.

The memorial, erected by Porter Memorial Co., Lynchburg, is made of Georgia granite and weighs more than 12,000 pounds. It is topped by a gas-fed flame which will be lit Sunday as a "flame of freedom." The monument is the only one of its type in Va.

The Monument will be unveiled by Mrs. H. C. Almond, of Spout Spring, mother of Dewey C. Almond, who was lost in World War II. She will be assisted by her daughter, Mrs. Albert (Dick) Martin, of Appomattox.

Musical selections will be presented by the Appomattox County High School Band plus an anthem by the Junior Choir, Memorial United Methodist Church. A special arrangement of flowers plus corsages for Mrs. Almond and Mrs. Martin will be provided by Elliott Florist. Roberts Piano Co., Lynchburg, has agreed to send a director for the high school band to substitute for Frank Coffey, band instructor, Appomattox County High School, will be unable to attend.

L. A. Young, chairman of the Memorial Committee, says that a special note of thanks is due Ronnie Spiggle, who headed up the Post 104 finance committee before entering the Cincinnati School of Morticians. The Post has raised funds for the monument through the sale of ball point pens and other projects. In addition, the county board of supervisors has pledged support for the memorial. Total cost will be at least $3,000, says L. A. Young.

Cont'd Page 2

Poppy Day

William E. Galbraith Dedication Speaker

Each day on the week end before Memorial Day, Americans are given a chance to show these men and women who have served our country in times of war that they are not forgotten.

At that time, the little crepe prayer poppy is distributed by the American Legion Auxiliary and their helpers.

These poppies are made by our blind veterans in our hospitals and the money relayed from their sale will be used to help our hospitalized veterans and their families.

Poppy Day will be observed in the schools on Friday and Poppies destributed downtown Friday afternoon and Saturday morning by members of Unit 104 American Legion Auxiliary and members of Appomattox County High School Beta Club.

F.R.C.C. Member-Guest Tournament June 5th & 6th

The Tournament Committee is pleased to announce that final details for the event have been established and will be mailed to all members participating in the next few days.

At presently posted at the registration building, the course will be closed to regular play beginning at 11:00 a.m. Saturday and Sunday, June 5th and 6th in order that last minute preparations can be made to the course just prior to the tournament. The electric carts will not be available either morning since they have been rented for the tournament. All members not participating are urged to come out and support the field of players which will include thirty six (36) out-of-town golfers.

There will be "Shotgun Starts" both days with play beginning at 1 p.m. on Saturday and 12:30 p.m. on Sunday. Any team that finds themselves unable to play, must notify F. Fleshman, Jr. (352-8049) otherwise entry fees will not be cancelled after May 30.

Post Office To Observe Holiday

Monday, May 31, Memorial Day, will be observed as a holiday at all postal installations.

No window service will be provided.

There will be no delivery of mail by rural carriers.

No mail will be received or dispatched at Pamplin, Spout Spring or Evergreen.

Holiday schedule for receipt and dispatch of mail will be in effect in Appomattox.

Lockbox service will be provided and special delivery mail will be delivered within the Appomattox delivery limits.

PTO TO MEET THURS. AT 8 P.M.

The Parent Teachers Organization of Robert E. Lee Academy will meet at the American Legion Home on Thurs. May 27 at 8 p.m. Officers will be elected for the coming year and parents and patrons are urged to attend.

Plans will be completed for Saturday's Pet Show and refreshments will be served.

Pet Show Sat. At Lee Academy

Three girls and two pets – a short preview of Saturday's Pet Show at Robert E. Lee Academy when Laura Ann Carter, Stella Osborne and Marie Waldo (above) join their friends in exhibiting pets for prizes and fun, beginning at 2 p.m. "Tabitha" is the cat and "Bandit" is the dog, owned by Marie's brother, R. L. who thought there were enough people in the picture without his joining it.

Saturday will be a BIG DAY for youngsters of the area competing for prizes at the annual Pet Show at Robert E. Lee Academy, South Church St., Appomattox.

The largest, smallest, best groomed, most unusual pets will receive prizes as boys and girls bring their feathered, furred and scaly friends to be exhibited. The Pet Show begins at 2 p.m. with judging at 3:30 to be followed by a drawing at 4 p.m. for a Comet 30" lawnmower. The public is invited to the show and to participate in the drawing for the mower.

Country Lane HD Club To Meet

The Country Lane Home Demonstration Club will meet with Mrs. Newton Jennings on Monday, June 1st, at 7:30 p.m.

Please note the change in meeting place.

Firemen Seek $15,000 For Truck

Firemen of Pamplin have begun a fund raising drive for a new fire truck.

A house to house canvass will be conducted in June in the area served by Pamplin firefighters to raise $15,000. Over the past several years the firemen have saved about $2500. They are now using a 1952 truck.

Harry St. John is fire chief and Weldon Covington is pres.